

MUSIC EXAM FEES

2026

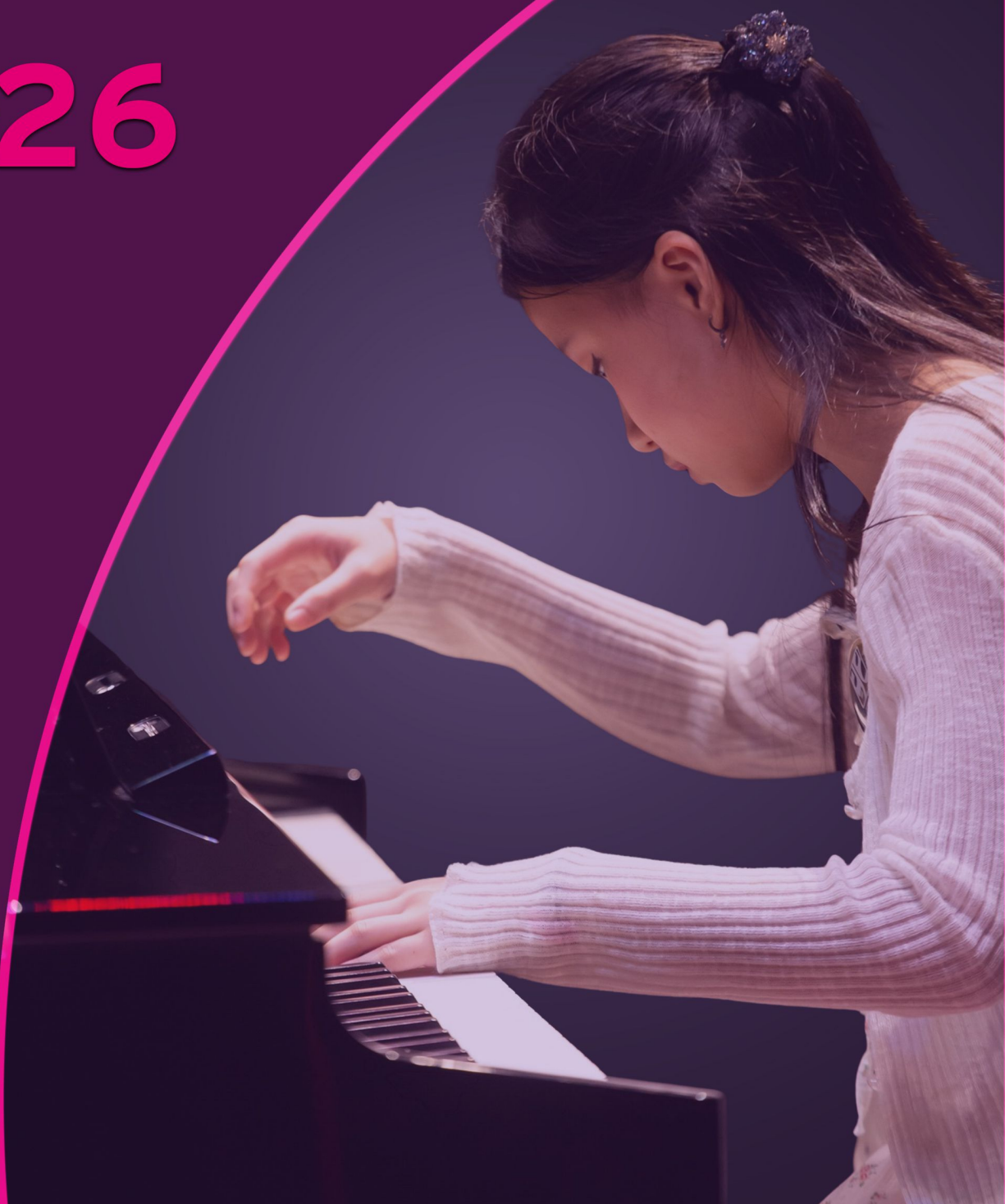

Fees for Grade, Certificate & Group Exams

Practical	RM
INITIAL	420
Grade 1	440
Grade 2	540
Grade 3	580
Grade 4	620
Grade 5	660
Grade 6	720
Grade 7	870
Grade 8	920

Theory	RM
Grade 1	250
Grade 2	270
Grade 3	290
Grade 4	320
Grade 5	370
Grade 6	400
Grade 7	420
Grade 8	460

While Trinity College London strongly encourages the learning of music theory, please note that candidates **do not require Grade 5 theory** for upper grade practical examinations.

For ensembles of 3 or more candidates, the basic group fee should be paid and then an additional group member fee is payable on each candidate in the ensemble.

Choral Assessment	RM
For choirs	
Foundation	2,790
Intermediate	3,490
Advanced	4,180

Certificate Exams	RM	RM	RM
	Solo	Duet	Ensemble
Foundation Certificate	690	1,010	690
Intermediate Certificate	920	1,340	920
Advanced Certificate	1,210	1,770	1,210
Group member fee per candidate	-	-	100

Fees for Diploma Exams

All fees quoted in RM	Associate ATCL	Licentiate LTCL	Fellowship FTCL
Performance / Recital	2,020	2,790	4,270
Instrumental / Vocal Teaching			
Unit 1: Teaching Experience (Submitted Materials)	1,660	2,230	-
Unit 2: Practical Applications (Viva Voce)	1,760	3,960	-
Music Literacy			
AMusTCL / LMusTCL	830	1,120	-

Exam Information

*The registration sessions below refers to F2F exams.
Our Digital exams are available for booking at anytime through our website.*

Session B	Session C	Session D	Session A (2027)
Reg period : 8 Feb - 8 Mar	Reg period : 8 May - 8 Jun	Reg period : 8 Aug - 8 Sep	Reg period : 8 Dec 2026 - 8 Jan 2027
Theory : 9 May	Theory : -	Theory : 7 Nov	Theory : -
Exam Period : May / Jun	Exam Period : Jul / Aug	Exam Period : Oct - Dec	Exam Period : Mar (2027)

Please refer to your local Trinity rep or office for specific exam details in *your location* or click [here](#) to view the annual exams calendar.

For contact details, click [here](#)